Spring Vale Primary Weekly News

Week Beginning: 16th October **Assembly Theme: Diwali**

Breakfast Club is available each day from 7.45 am (cost £2.00 per pupil, per session)

Aces after school childcare – representatives available from 3 pm each day

MON	• Lunchtime rounders club • **After School Club:** Sports Club (Y6) – *finishes at 4 pm* – final session
TUES	• AM – Y4 swimming – don't forget your kit! • Lunchtime athletics club • **3.30 pm – 5.30 pm - Parent interviews**
WEDS	• Lunchtime cheerleading club • **PM – Junior brass – don't forget your instrument!** • **After School Club:** Soccer 2000 (Y1 – Y6) – finishes at 4.30pm – this club has to be paid for
THURS	• AM – School Nurse in for Y6 medicals • Lunchtime football club • **5 pm – 7 pm - Parent interviews**
FRI	• **9 am – KS2 Well Done assembly** • Lunchtime netball club • **After School Club:** Gymnastics (Y5) – *finishes at 4 pm* – final session • ***BREAK UP FOR HALF TERM***

Percentage Attendance week ending: 6th October

Rec: 98.7	**Y3: 100**	**Y6: 93.3**
Y1: 91.3	**Y4: 93.3**	**AM Nursery: 96.7**
Y2: 96.1	**Y5: 96.1**	**PM Nursery: 86.0**

- **Year 6 Secondary transfer forms need to be submitted online to the Local Authority by 31st October**

- Please note children break up for the half term holiday on Friday 20th October and return to school on Monday 30th October.

- **Could parents please be mindful of other childrens' dietary requirements when sending sweets/cakes into school for birthday celebrations. *For example, Haribo, some chewy sweets and some chocolate bars are not suitable for vegetarians.* We also ask that all food brought in be individually wrapped for children to take home with them.**

- To avoid queues at the office, letters and money envelopes can be sent into school with your child where they can pass them on to the class teacher. Please ensure any envelopes sent into school are clearly marked with your child's name, class and what the money is for. We have "school money" envelopes available in the main entrance. Please try to have the correct change.

- **The annual bonfire and fireworks is being held at Wolverhampton Racecourse on Saturday 4th November. We have 25 free child tickets to distribute to parents. If you would like some of the tickets please call into the office and collect them. Please note tickets will be given out on a first come, first served basis. Please do not ring school and ask us to keep tickets for you.**

A.C.E.S. EAST PARK

October Playscheme 2017

Hollington Rd entrance, W-ton WV1 2DS

07759 988155 (on site mobile phone) or 07712 165287 (out of hours)

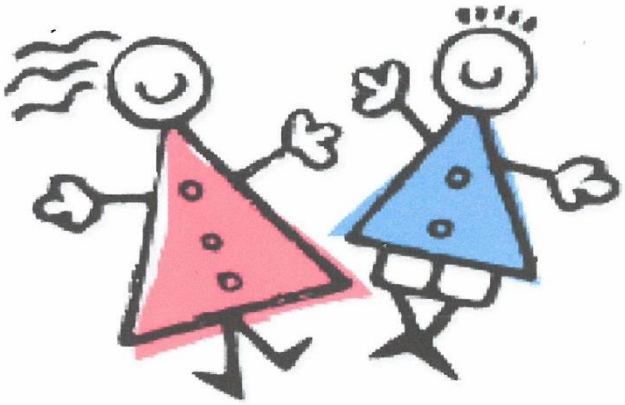

Opening times:

7.30am to 6.00pm Monday to Friday

Monday 23rd October to Friday 27th October 2017

Costs:

Full Day - £20.00

£1 extra for breakfast & 50p afternoon snack /Trips extra

Packed lunch required / suitable clothing

Half day 7.30am to 1pm & 1pm to 6pm £11/session

SESSIONAL Hourly rate £3.50 (please prebook)

(contracts required for all Childcare requirements including the Childcare element of Working Tax, Training providers and Employment Voucher Schemes)

Please book your place in advance

FOR FURTHER DETAILS & TO BOOK YOUR PLACE, PLEASE DO NOT HESITATE TO CALL OR TEXT

07759 988155 (on site mobile phone) or 07712 165287 (out of hours)

Email: acestrinity@hotmail.com